4602

PUTNAM HOUSE

PALATKA, FLA.

Fla
917.5917
P991

THE PUTNAM HOUSE.

...OPENS FAMILY STYLE, JANUARY 4, 1896.
REGULARLY, JANUARY 15, 1896.

Location

THE PUTNAM HOUSE is located in the flourishing city of Palatka, Florida, in the midst of the orange country, on the St. John's River, fifty-six miles from Jacksonville.

The Putnam House

Is one of the largest hotels in Florida, having accommodations for four hundred guests. It is furnished with every modern improvement, including elevator, gas, electric bells, and in general, all the appointments of a first-class hotel. It occupies an entire square, thus securing light on all sides, and the best ventilation. The grounds of the hotel, and a spacious court in the centre, are filled with the choicest flowers and tropical plants.

Remaine 7-20-53 3.50

PUTNAM HOUSE

FLORIDA STATE LIBRARY

An abundant supply of PURE SOFT WATER for all purposes.

THE sanitary arrangements are not excelled by those of any hotel in the state, the plumbing is thorough and systematic, and the drainage perfect. The hotel is supplied with a number of apartments arranged *en suite*, consisting of two chambers, parlor and bath, of two chambers and bath, and of single chamber and bath. Open fire places in all the parlors, in all the chambers with baths attached, in some of the chambers without baths, and steam heat in all the halls. Separate bath-rooms on each floor. All baths supplied with hot and cold water. Croquet and lawn tennis grounds, billiard-room, barber shop and telegraph office connected with the hotel.

MANAGEMENT

EVERY possible attention will be given the appointments and organization of the dining-room, and nothing will be omitted in the management of the house which can contribute to the health and comfort of the guests.

A first-class ORCHESTRA will furnish music morning and evening during the season.

BEAUTIFUL SURROUNDINGS

TOURISTS and invalids will find no more delightful region in the south than Palatka. From the windows of the hotel are obtained views of the magnificent St. John's River, its broad surface dotted with steamers and sailing craft of all descriptions. Orange and lemon groves cover the surrounding country, and the walks and drives in all directions are romantic and beautiful.

THE PIAZZA, PUTNAM HOUSE

Palatka

Is the headquarters for H. L. Hart's Ocklawaha River steamers to and from Silver Springs. For time of sailing see any reliable ticket agent.

AMUSEMENTS in and around PALATKA

Good drives, saddle and driving horses from the livery connected with the hotel. The sportsman will find the best and largest number of row boats and small steamers in the state, kept here to lease for excursions to the neighboring orange groves, and for bass fishing on the St. John's River, and up Rice, Dunn's and other creeks. Good duck shooting on the St. John's and quail shooting in the vicinity of Palatka.

HOW TO REACH PALATKA

Take the train leaving Jacksonville *via* the J. T. & K. W. Railway, the widely known tropical trunk line; from St. Augustine *via* Fla. East Coast Railway, and from Macon, Ga., *via* Ga. So. & Fla. Railway, of which Palatka is the terminus. Or take theDay Line Steamer "Vigilant," leaving Jacksonville every morning at 8.30, (Sundays excepted), arriving at Palatka in time for lunch; also, Clyde Line Steamers leave Jacksonville every afternoon at 3.30, (Saturdays excepted).

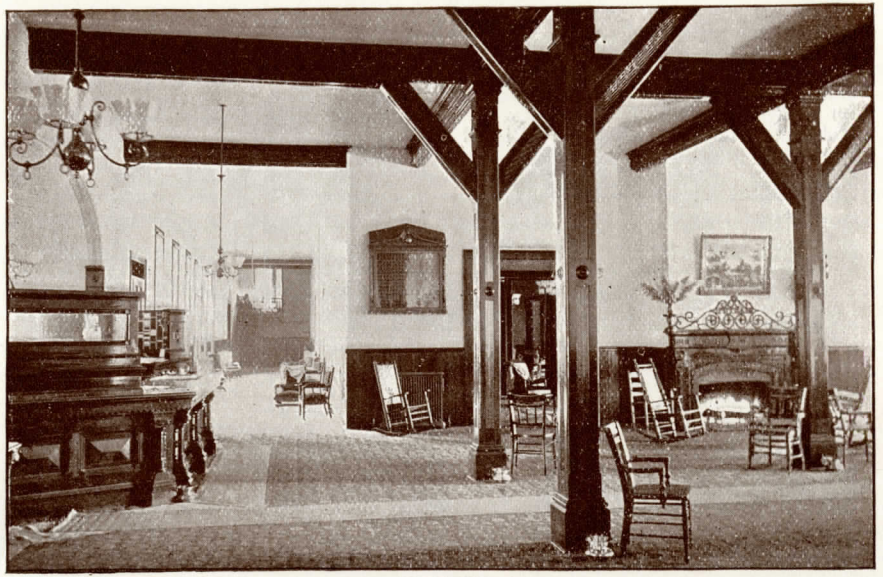

OFFICE

PALATKA HEIGHTS SPRING WATER

THE PUTNAM HOUSE is furnished with an abundant supply of this water, not only for table and culinary department, but for bath and other lavatory purposes. It is soft and palatable, and for purity and healthfulness is unexcelled. To the use of this water, together with its location and excellent drainage system, the hotel owes its marked immunity from sickness among its guests and attaches. The following analysis is by Prof. Wood, of Harvard Medical School:

Harvard Medical School
Chemical Laboratory

WATER ANALYSIS

[Figures express parts per 100,000 of water.]

Palatka (Fla.) Water from Mr. Elbert Wheeler

BOSTON, February 25, 1893

LOCATION	Free Ammonia	"Albuminoid" Ammonia	Chlorine	RESIDUE			Hardness
				Fixed	Volatile	Total	1°
	0.0010	0.0027	0.62	2.90	0.60	3.50	

Date of collection, February 18th. Received February 23d.

Transparency	Clear
Color	Very slight
Odor	None
Characteristics on ignition	Slight blackening
Nitrates	0.028

REMARKS: This is an excellent water. There is no evidence of injurious contamination. It is suitable for drinking and other domestic purposes. It is also very soft, and therefore well adapted for boiler use.

EDWARD S. WOOD.

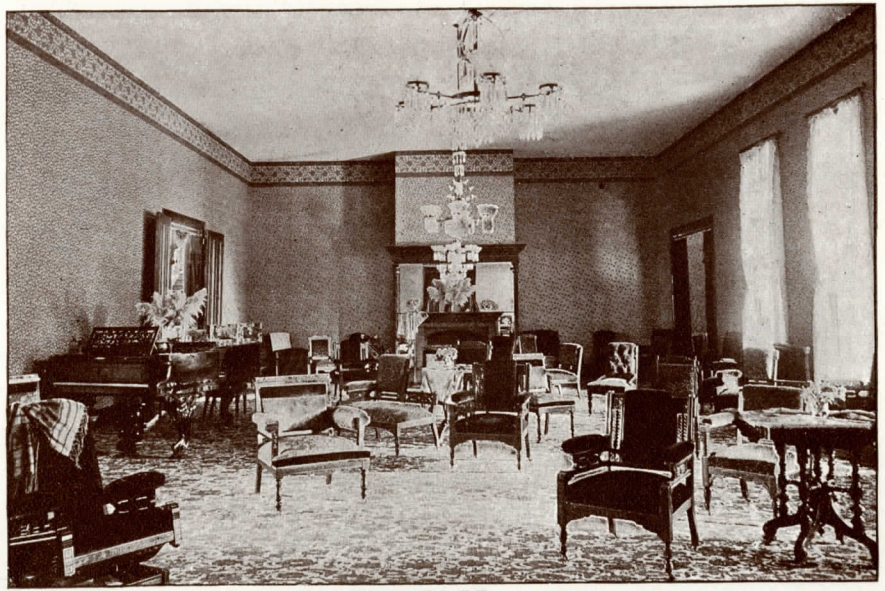

PARLOR

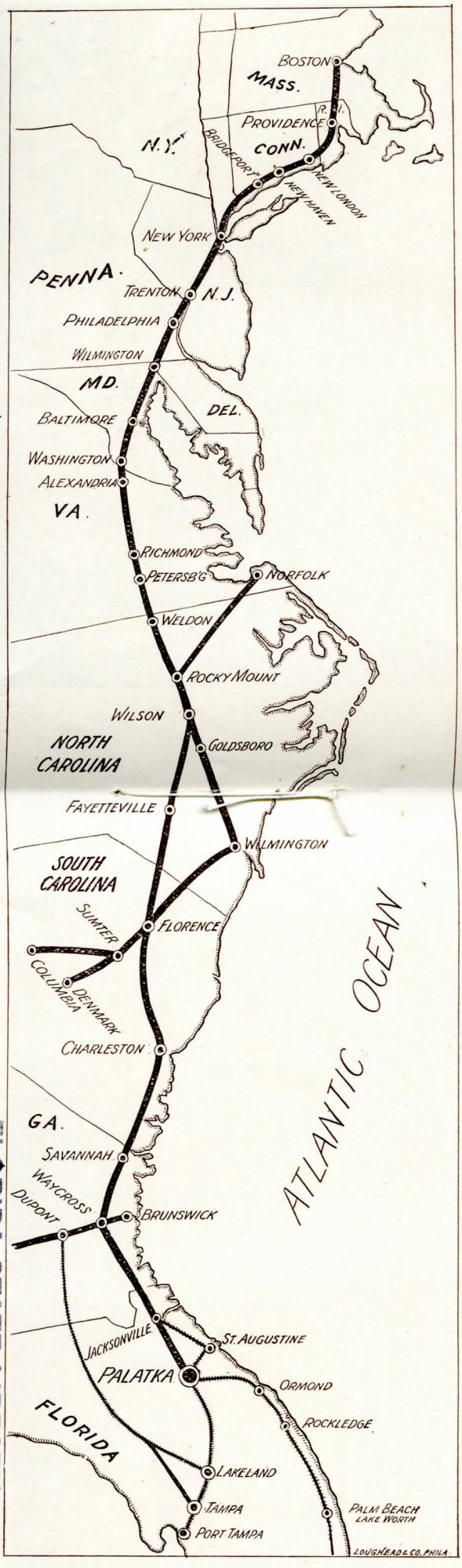

FLORIDA STATE LIBRARY

Rates

TRANSIENT RATES (reduced), $3.00 and upwards per day. Special reduced rates from $15.00 and upwards, to suit the times, by the week or longer. Persons desiring to engage rooms by the week, month or season, will please communicate with the Proprietor.

William Catto, Proprietor.

...Address until December 10th, 1895

No. 220 Devonshire Street,
Boston, Mass.
(Care of *Boston Home Journal.*)

And thereafter,
...PUTNAM HOUSE...
Palatka, Florida.

PHILADELPHIA OFFICE,
Hotel Bureau of Information, 121 South Eleventh Street.

DINING-ROOM

Jacksonville, Tampa and Key West Railway

(All trains leave and arrive at Union Station, Jacksonville.)

From Jacksonville it is the shortest and most direct route to PALATKA, Sanford, Tampa, Punta Gorda and Titusville on the Indian River, making direct connections at the latter place with the Palace Steamers of the Indian River Steamboat Company for all points on the Indian River.

Through Tickets, Rates and other information will be cheerfully given, accompanied with a large map by applying to

G. D. ACKERLY, Gen. Pass. Agt., Jacksonville, Fla.
JOSEPH H. DURKEE, Receiver, " "
W. B. COFFIN, Gen. Superintendent, " "
JAMES MENZIES, Gen. Freight Agt., Jacksonville, Fla.
J. H. RAFFTERY, Trav. Pass. Agt., " "
F. V. CABLE, Trav. Pass. Agt., " "

Through Passenger Service on the INDIAN RIVER is performed by the Steamers "St. Lucie" and "St. Sebastian." The service afforded by these boats is unsurpassed by that of any shoal-water steamer in the United States. Service on LAKE WORTH by the elegantly appointed day Passenger Steamer "St. Augustine."

Indian River Steamboat Company

Jupiter & Lake Worth Ry.
Lake Worth Steamers.

Pullman Parlor Buffet Cars between Jacksonville and Titusville on J. T. & K. W. Trains, THE INDIAN RIVER EXPRESS.

R. B. CABLE, Gen. Manager, Jacksonville, Fla.
G. D. ACKERLY, Gen. Pass. Agt., " "
JAMES MENZIES, Gen. Freight Agt., Jacksonville, Fla.
A. W. BUIE, Superintendent, Titusville, Fla.

BALL ROOM

STEAMER OKEEHUMKEE, CAPT. W. H. HARRISON, COMMANDER

OCKLAWAHA RIVER

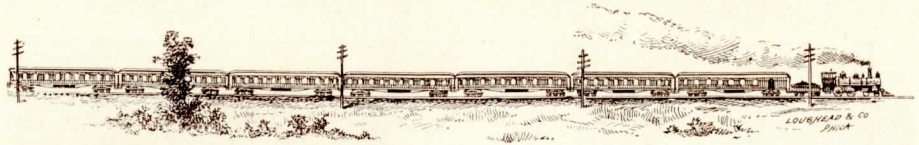

ATLANTIC COAST LINE

FLORIDA AND THE SOUTH

FOR a number of years the **ATLANTIC COAST LINE** has placed before the public the well-equipped trains between the **EAST** and **FLORIDA.** This coming season of 1895 and 1896 will be opened with improved service.

Excursion Tickets on sale from November 1, 1895 until May 31, 1896 to all the principal Florida points. Humoring the travel with Vestibule Trains, luxuriously appointed. Rapid transit with uniform rate of speed, and with few stops. Time from **NEW YORK** to **PALATKA, FLA., TWENTY-NINE HOURS** (only one night).

For information, Pullman Sleeping Car Reservation, etc., address

JONAH H. WHITE, Eastern Passenger Agent, 229 Broadway, New York

T. M. EMERSON	H. M. EMERSON	H. P. CLARK
Traffic Manager	Assistant General Passenger Agent	General Eastern Passenger Agent

THE CLYDE STEAMSHIP COMPANY

FOR CHARLESTON, S. C., THE SOUTH AND SOUTHWEST
JACKSONVILLE, FLORIDA, AND ALL FLORIDA POINTS

From Pier 29, East River, New York

Mondays, Wednesdays and Fridays at 3 P. M.

THE ONLY LINE BETWEEN

NEW YORK and JACKSONVILLE, FLORIDA

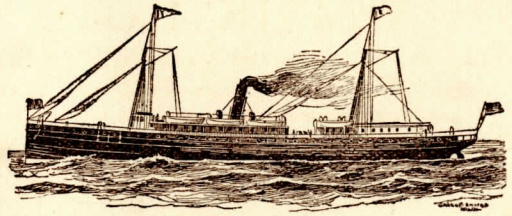

Without change. Unsurpassed passenger accommodations and cuisine. Steamers "Comanche" (New), "Algonquin," "Iroquois," "Cherokee," "Seminole." Through tickets, rates and bills of lading for all points south and southwest.

ST. JOHN'S RIVER (DE BARY LINE) STEAMERS "City of Jacksonville" and "F. De Bary," between Jacksonville, PALATKA, Sanford, Enterprise, Fla., and intermediate landings on the St. John's River. Sailing from Jacksonville daily, (except Saturday), at 3.30 P. M., making close connections with all railroads at PALATKA, Astor, and Sanford.

THEO. G. EGER, T. M.; M. H. CLYDE, A. T. M.; A. J. COLE, G. P. A.; 5 Bowling Green, New York

WM. P. CLYDE & CO., General Agents, 5 Bowling Green, New York, 12 South Wharves, Philadelphia.

HOTEL TUDOR

NAHANT, MASS.

THE COOLEST PLACE ON THE COAST.

NAHANT A headland extending three miles out at sea. Ten miles northeast of Boston, by steamer (Clyde Line) from Lincoln Wharf. Fifteen miles from Union Station, Boston, by Boston & Maine Railroad (Eastern Division) to LYNN, thence by stage to NAHANT.

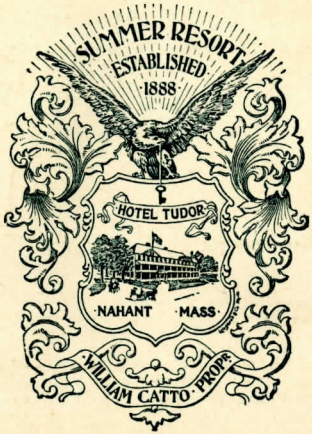

HOTEL TUDOR A strictly first class seaside hotel, nearer to Boston than any other of equal grade, and offering to lovers of the ocean advantages which cannot be duplicated on the New England Coast. In arrangement and appointment fully up to date, a model of its kind well worthy the finest location on the North Shore. Famed for its grand ocean views, cool and invigorating sea air, good water, perfect sanitary condition, excellent fishing and sea bathing, beautiful drives and superior cuisine, and service.

OPEN JUNE 1 TO OCTOBER 1.

Art Press,
Loughead & Co:
Phila.